

## Attachment Resources

presents

# Facilitating Developmental Attachment

*Facilitated by*

***Daniel A. Hughes, Ph.D.***

*And*

***Pamela Mc Closky, Psychologist***

***Attachment-Based Treatment of Maltreated Children and Young People  
2 Day Intensive Workshop***

**HOBART - 26<sup>th</sup> November & 27<sup>th</sup> November 2009**

**9.30 – 5.00 pm each day**

### **Dan Hughes:**

For the past 28 years Dan's professional training and experience has focused on the effects of abuse and neglect on childhood development, and especially on the development of anxious and disorganized attachment patterns. Relying heavily on the theory and research of attachment security, he has developed child and family psychotherapy interventions that serve to facilitate a child's ability to form secure attachments, following early years of abuse and neglect as well as parenting interventions that complement the treatment.

Dan's current passion is the training of therapists in the Dyadic Developmental Psychotherapy model. DDP is a directive, client-centered approach, influenced by psychodynamic, gestalt, Rogerian, and Ericksonian traditions, brought together within the dance of affect attunement that is seen most powerfully in the relationship between a parent and her/his infant and toddler. DDP has gradually become applied to less severe problems between parent and child as well as to marital and family relationships.

Dan is the author of three books, *Facilitating Developmental Attachment: The Road to Emotional Recovery and Behavioral Change in Foster and Adopted Children*, *Building the Bonds of Attachment: Awakening Love in Deeply Troubled Children*, *Attachment Focused Family Therapy* and *Attachment Focused Parenting*. His new clinical practice set of DVD's *Developing Attachment* also guides clinicians in the implementation of Dyadic Developmental Psychotherapy.

### **Pamela Mc Closky:**

Pam McCloskey is a clinical psychologist in Pennsylvania who has provided psychological evaluations and treatment for the past 28 years. During that time she has specialized in clinical and forensic evaluations of child and adolescent victims of sexual abuse as well as the treatment of abused and neglected children and adolescents who were frequently in foster and residential care placements. 6 years ago Pam began to integrate Dyadic Developmental Therapy into her treatment interventions so that now it is a central part of the treatment of all of her cases. DVDs of her treatment cases present differences from Dan's cases due to her personality and gender, while still remaining true to the treatment model.

**Cost: Early Bird - \$750.00**

(10% deposit to be received prior to September 30<sup>th</sup> 2009)

***Missed the worm - \$875.00 per participant.***

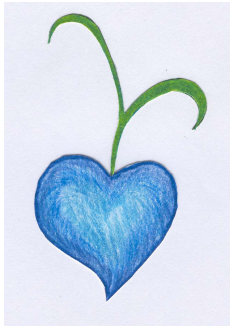

# Registration

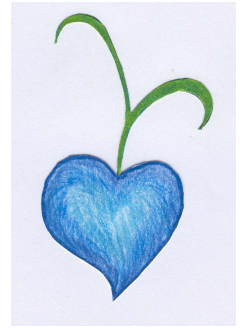

**Early Bird Price: \$750.00**  
(10% deposit to be received prior to September 30<sup>th</sup> 2009)  
**Missed the worm - \$875.00 per participant.**

**Venue: Wrest Point, 410 Sandy Bay Rd**  
**Sandy Bay - (Hobart – Tasmania)**

**Registration is essential**, numbers are limited and pre readings are to be supplied (via email), please ensure prompt registration. Invoices for the balance of accounts will be issued October 1st.

Name:..... Phone Number:.....

Organisation:.....(if applicable) Tax Invoice Required .....

Address:.....

Email address:.....

Dan's latest books & DVD's are in stock and can be sent to you upon receipt of your deposit – please indicate if you would like to receive any of these titles as part of your seminar package

No	Title	Pre Order Price	Amount to Pay
	Building the Bonds of Attachment – Awakening Love in Deeply Troubled Children	\$55.00	
	Attachment Focussed Family Therapy	\$45.00	
	Attachment Focused Parenting – latest publication	\$45.00	
	Supporting Families DVD – full 1 day program	\$60.00	
	Creating Healthy Futures – full 2 day program	\$125.00	
	Developing Attachment – complete set dvds	\$315.00	
	Seminar – developing developmental attachment, Hobart deposit		\$75.00

Please make cheques payable to **Attachment Resources**; If paying by credit card please record details below:

**Card Type** (circle please): Visa Bankcard Mastercard

**Card Number:** \_\_\_\_\_ ID number \_\_\_\_

**Expiry Date** ...../.....

**Name as shown on card:** ..... **Amount Paid:**.....

**Signature**.....

If you would prefer to make a direct deposit, submit to Attachment Resources, bsb 033 226 acct., 271699 - please email the receipt to ensure registration.

**Send registrations to :**

**Erica Menheere Thompson, Attachment Resources, PO Box 400, Ocean Grove 3226**

**Phone: 0423778765 Fax 03 52772359**

[attachmentresources@ozemail.com.au](mailto:attachmentresources@ozemail.com.au)

*All payments will be acknowledged with a tax receipt*